HERITAGE EDITION

FOCUSING ON FIFTY YEARS

TATTLER

1964

Closing Exercises

of the

Williamsburg High School

Friday, June 26

1914

Class Motto—Carpe Diem

Class Officers

President, Dorothy Bosworth

Vice President, Isabel Breckenridge

Secretary and Treasurer, Sophie Damon

College Preparatory Course

Vera Meier Thresher, Dorothy Gertrude Bosworth,

Sophie Clara Damon, Grace Marie Handfield

General Course

Isabel Frances Breckenridge

Class Colors Purple and White

Class Flower White Rose

Fif

The Class of 1964 is proud to be the fiftieth class to graduate from Williamsburg High School. Therefore, we choose as our yearbook theme the Golden Anniversary of our school.

About fifty years ago the student body of Williamsburg outgrew the school building presently known as the Grange Hall. Through the interest and generosity of Helen E. James, a new six-room school was built in 1914. Twenty-four years later a gift

ears of Growing

A Heritage of Community Cooperation

from Miss Elizabeth Spellman made possible the construction of an addition which would meet the needs of the evergrowing community. The result of these two gifts is the building which is so familiar to us today.

During the years the community, faculty, and students have cooperated to make Williamsburg High School the fine school it is. Miss Anne T. Dunphy, long time principal of Williamsburg High School, expanded the curriculum to give preparation for careers and to meet requirements for all colleges. Through Miss Dunphy's and other faculty members' efforts, Williamsburg High School graduates are admitted to the finest colleges, enter various technical and specialized schools, and receive good jobs. Today Williamsburg High School takes its place among the best schools in the Commonwealth.

We as seniors sincerely hope that those empowered with authority will continue to expand and improve educational facilities for the benefit of future classes as others before them have done for us.

S. J. C.

Mr. Donald J. Buss
Principal

Mr. Earl Tonet
Vice-Principal
History

Mrs. Ann Graves
Secretary

Mrs. Eleanor Bart
Commercial Studies
World Geography

Mr. Joseph Bart
Science

Mr. Robert Branch
Mathematics

Mrs. Anna Curtis
English

Mrs. Hilda DeNood
French

Mr. George Feiker
Guidance Counselor

Mr. Ulrich Fontaine
German

Mr. David Grills
Physical Education

Mrs. Frances Grinnell
Commercial Studies

Mrs. Margaret
Halberstadt
English - Librarian

Miss Olive Healy
Music Supervisor

Mr. Basilio
Henriques, Jr.
Science

Mrs. Evelyn Kmit
Physical Education
World History

Mr. Paul Knight, III
Mathematics
Consumer Education

Mrs. Marjorie
McKusick
Latin - Ancient History

Mr. George Mercer
Science

Mr. Herbert
Montebello
Social Studies

Miss Gloria Narbin
English

Mrs. Marie Packard
English

Mr. Merrill Bisbee
Custodian

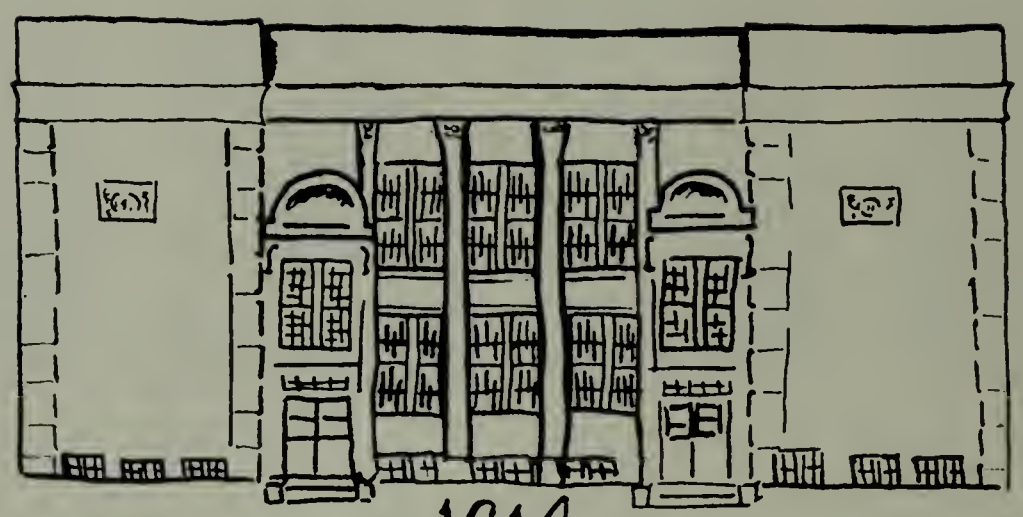

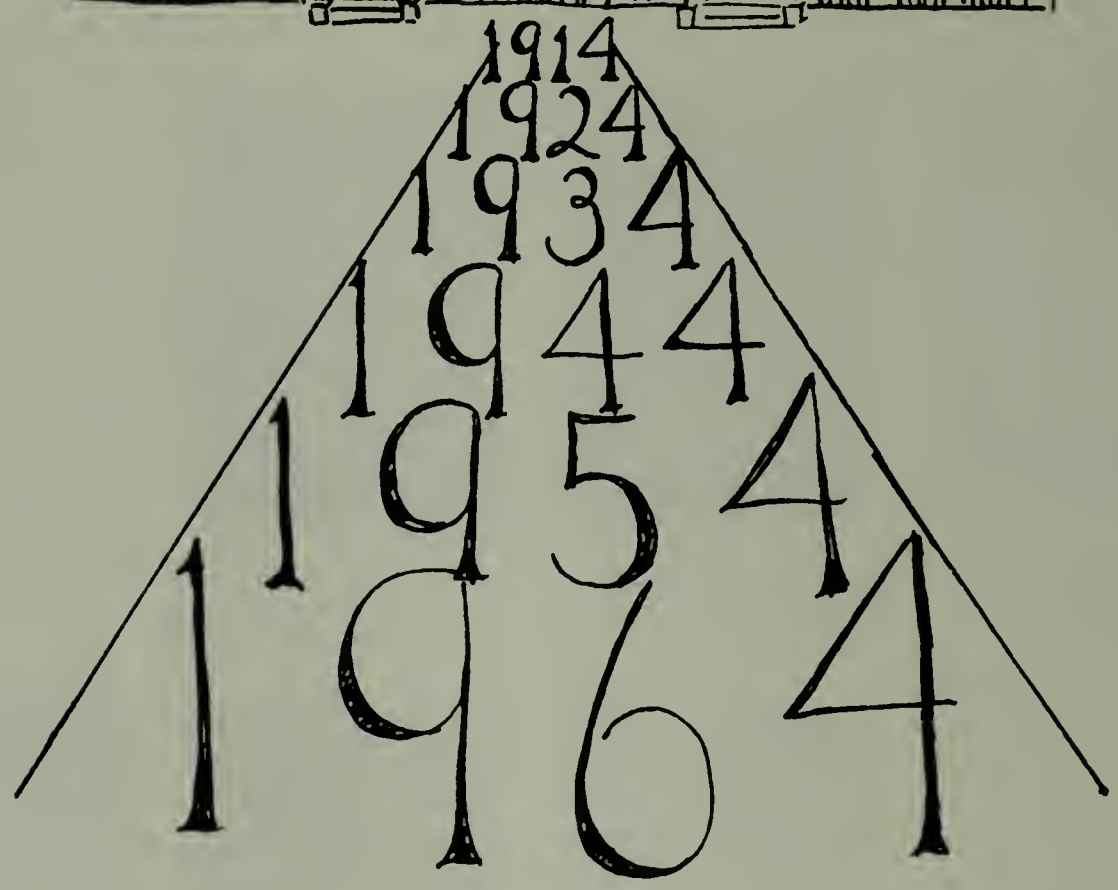

DEDICATION

The Class of 1964 is especially honored to dedicate this issue of the Tattler to all those who have contributed their services to the development of our school into the institute of high standards that it is today. These farsighted people deserve our deepest gratitude for the many ways in which they have made possible the opportunity for us to grow steadily into adults of greater knowledge and character.

SENIORS

VALERIE JEAN ADAIR
"Val"
"Meekness is not weakness"
Drill Team 1, 2; Glee Club 1;
Pro Merito.

ALDEN EVERETT BACON III
"Bake"
"Life is one long process of being tired."
Chess Club 2, 4; Dramatics 1;
Science Club 4.

DOUGLAS EARLE BANCROFT
"Doug"
"Sedate, sober, silent"
Science Club 3, 4.

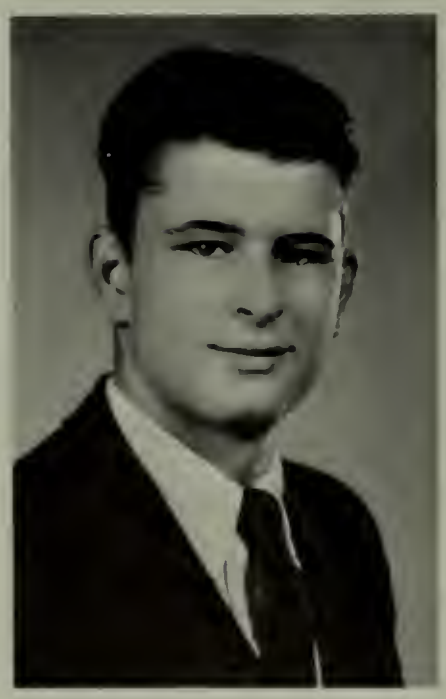

OLIVER PAUL BISHOP, JR.
"Ollie"
"The only way to get rid of a temptation is to yield to it."

ELDEEN BROOKS
"Deen"
"To be born without envy is the surest sign that one possesses greatness."
Basketball 1, 2, 3; Historian 3.

MARY KATHERINE CHEVERETTE
"Mary"
"Deeds, not words, shall speak me."
Art Club 2; Secretary 3, 4;
Drill Team 1, 2; Newspaper 4;
Science Club 3, 4; Tattler Staff 4.

This page was made possible through the contribution of
GRAVES EQUIPMENT INC., Northampton, Massachusetts

RICHARD LAWRENCE CHILDS
"Dick"
"Books cannot always please, however good; Minds are not ever craving for their food."

KENNETH DONALD CROSS
"Poncho"
"Never say more than is necessary."

SARAH JOSEPHINE CURTIS
"Sally"
"Diligence is the mother of all fortune."
Cheerleader 1, 2, 3, 4; Historian 1; Glee Club 1; Pro Merito; Science Club 3, 4; Softball 1, 2; Tattler Editor 4.

CHARLES NICHOLAS DOSTIE
"Nick"
"The truth is always the strongest argument."
Chess Club 2, 4; Vice-President 2; Debating 1, 2; Science Club 1, 2; Tattler Sports Editor 4.

DENNIS GEORGE DUFRESNE
"Denny"
"Sensible men never tell."

CARL STEPHEN ELDRED
"Carl"
"The human race has only one really effective weapon and that is laughter."
President 3; Treasurer 2, 4; Cross Country 1, 2, 3; Student Guide 3, 4.

STUART JAMES ESTES, JR.
"Stu"
"Never promise more than you can perform."
Chess Club 2, 4; Science Club 2.

BARBARA FERRANTE
"Barb"
"Virtue is bold and goodness never fearful."
Art Club 2; Debating 4; Dramatics 2, 3; Library Aid 2; Newspaper 4; Science Club 2, 4; Tattler Staff 4.

DEBORAH THAYER FEIKER
"Peaches"
"Life is not life at all without delight."
Basketball 1, 2, 3, 4; Vice-President 4; Debating 2, 3, 4; Glee Club 1; Library Aid 1, 2, 3, 4; Newspaper 4; Press Club 4; Student Council 4; Tattler Sports Editor 4.

ROBIN MARIA FROST
"Rob"
"The highest of distinctions is service to others."
Debating 1, 2, 3, 4; Drill Team 1, 2; Library Aid 1, 2, 3; Newspaper Assistant Editor 4; Pro Merito; Press Club 4; Science Club 1, 2, 3, 4; Student Council 4; Tattler Activities Editor 4.

HELEN ADELINE FOGG
"Helen"
"I would be busy too."
Dramatics 4; Drill Team 2; Glee Club 1; Softball 1, 2, 3, 4; Tattler Staff 4.

ELLEN MAE GRANGER
"Ellen"
"It is a point of wisdom to be silent when occasion requires."
Basketball 1, 2, 3, 4.

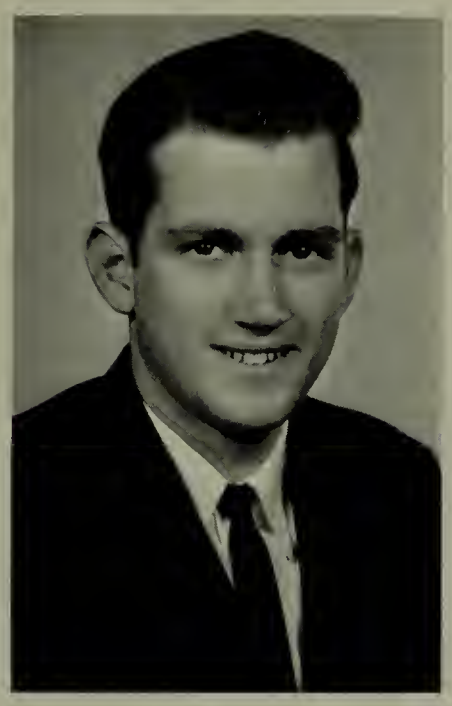

RICHARD HOWARD HARRY, JR.
"Rick"
"A heart fortified, a mind impatient."
Baseball 1, 2, 3, 4; Student Council 2.

KRISTIN INGRID HEALY
"Kris"
"The only way to have a friend is to be one."
Basketball 2, 3, 4; Dramatics 4; Glee Club 1; Softball 1, Co-captain 2, 3, 4.

MARCIA ANN HIXON
"Marcia"
"A wise scepticism is the first attribute of a good critic."
Newspaper 4; Pro Merito; Science Club 1, 2, 3, 4; Tattler Staff 4.

PAUL RUSSELL HUMPHREY
"Russ"
"A man of action forced into a state of thought is unhappy until he can get out of it."
Baseball 1, 2, 3, 4; Basketball 1, 2, 3, 4; Student Guide 3.

DIANE LOIS HURD
"Diane"
"She doeth little kindnesses which most leave undone."
Drill Team 1; Glee Club 1.

GERALD ELMER HURTEAU
"Gerry"
"So many words, so much to do, so little done, such things to be."

This page was made possible through the contribution of
WESTERN MASSACHUSETTS ELECTRIC COMPANY, Northampton, Massachusetts

DONALD WILLIAM HUTCHINS
"Hutch"
"Practice is the best of all instructions."
Baseball 1, 2, 3, Co-captain 4; Basketball 1, 2, 3, Captain 4; Treasurer 3; President 4; Cross Country 2, 3, Co-captain 4; Newspaper 4; Pro Merito; Student Council, Student Guide 3, 4; Tattler Business Manager 4.

LINDA MAE KELLOGG
"Linda"
"Petite, charming, and pleasant to be with."
Cheerleader 1, 2, 3, 4; Historian 2; Glee Club 1; Softball 2, 3, 4; Tattler Staff 4.

IRENE ANN KENNEY
"Renie"
"I have often regretted my speech; never my silence."
Basketball 1.

DONALD ROBERT KOSIOR
"Don"
"He knows not when to be silent who knows not when to speak."
Chess Club 2; Dramatics 2, 3, 4; Newspaper 4; Science Club 1, 2, 3; Tattler Staff 4.

SHIRLEY LOUISE LIIMATAINEN
"Lemon"
"It is not enough to do good; one must do it the right way."
Glee Club 1; Softball 1, 2, 3, 4.

CHRISTINE MAGARGAL
"Chris"

"No man is happy who doth not think himself so."
Basketball 3; Co-captain 4; Cheerleader 1; Co-captain 2; Vice-President 1; Dramatics 2; Drill Team 1; Glee Club 1; Tattler Staff 4.

ARDITH ANN MAJKOWSKI
"Ardie"
"In her tongue is the law of kindness."
Dramatics 4; Glee Club 1.

ALEXANDER PETER MASLOWSKI
"Alex"
"I have never regretted my speech, never my silence."
Cross Country 1, 2, 3, 4.

JOHN BERTRAM MATHERS
"John"
"Who does not befriend himself by doing good?"
Baseball 2; Chess Club 2, 4; Dramatics 2, 3, 4; Newspaper 4; Press Club 4; Science Club 1, 2, 3; Tattler Staff 4.

MICHAEL LOUIS MAZUR
"Mike"
"Let the world slide by."

ALAN WILFRED MENARD
"Alan"
"A little nonsense now and then is relished by the best of men."

PHILIP DON MOLLISON
"Phil"
"I never met a man I didn't like."

SANDRA MAE MONTAGUE
"Sandy"
"Be silent and safe -- Silence never betrays you."
Secretary 1; Dramatics; Glee Club 1; Newspaper 4; Pro Merito; Science Club 3, 4; Tattler Staff 4.

EILEEN MARTHA NORRIS
"Eileen"
"Humility, like darkness, reveals the heavenly light."
Dramatics 4; Drill Team 1; Glee Club 1; Newspaper 4; Science Club 3, 4; Tattler Staff 4.

JEAN KAREN NIETSCHE
"Jean"
"A friend is a present you give yourself."
Dramatics 3; Science Club 2, 3.

CHERYL DAWN NUGENT
"Sherry"
"Eat, drink, and be merry."
Basketball 2, 4; Dramatics 3, 4; Drill Team 1, 2; Softball 2; Tattler Staff 4.

KATHERINE ELIZABETH MORAN
"Kathy"
"Who hath not served cannot command."
Basketball Manager 3; Debating 1, 2, 3, 4; Drill Team 1, 2; Newspaper Editor 4; Pro Merito; Press Club 3, 4; Science Club 1, 2, 3, 4; Softball Co-manager 2, 3, 4; Student Council 3, 4; Tattler Assistant Editor 4.

SUSAN LOVELL NUTTING
"Sue"
"Life without mirth is a lamp without oil."
Cheerleader 1, 2, 3, 4; Dramatics 2, 3, 4; Student Council 2, 3; Tattler Staff 4.

CAROL LADD OTIS
"Otie"
"The reward of a thing well done is to have done it."
Vice-President 3; Dramatics 1, 2, 3; Glee Club 1; Pro Merito; Press Club 4; Science Club 2, 3.

JOYCE CATHERINE PACKARD
"Joyce"
"Her voice was ever soft, gentle, and low, an excellent thing in women."
Dramatics 3; Drill Team 1, 2.

PATRICIA JEAN REDDINGTON
"Pat"
"No one knows what he can do till he tries."
Basketball 1, 2, 3, 4; President 1; Dramatics 1, 2, 3, 4; Softball 1, 2; Tattler Staff 4.

FRANCIS ELBERT RINEHART
"Fritz"
"The most useless day of all is that which we have not laughed."

KATHLEEN MARY SCOTT
"Kathy"
"A horse, a horse, My kingdom for a horse!"

NANCY JEAN SENECAL
"Nancy"
"Her will to work, her hope to succeed are all the things she'll ever need."
Cheerleader 1, 2, 3; Captain 4; Treasurer 1; Secretary 2; Dramatics 2, 3, 4; Glee Club 1; Newspaper 4; Softball 1, 2; Tattler Staff 4.

THOMAS WILLIAM SROCZYK
"Tom"
"Men of few words are the best men!"
Dramatics 2, 3; Science Club 2.

JOSEPH JOHN SULLIVAN, JR.
"Joe"
"The value of life lies not in the length of days, but in the use we make of them."
Dramatics 2, 3, 4; Newspaper 4; Science Club 1, 2, 3; Tattler Staff 4.

HENRY EDWARD THOMAS
"Henry"
"Every day should be passed as if it were to be our last."
Baseball 2, 3; Basketball 2, 3, 4; President 2; Cross Country 3, 4; Manager 2.

ROBERTA JEAN TILLEY
"Berty"
"An abode without birds is like meat without seasonin
Art Club 2; Debating 1; Library Aid 1; Newspaper 4; Press Club 4; Science Club 2, 3, 4.

DANIEL WOODRUFF WALSH
"Danny"
"As many men, so many minds, everyone his own way."
Cross Country 2, 3; Co-captain 4; Newspaper 4; Science Club 4; Student Council 3; Student Guide 4; Tattler Staff 4.

NANCY LOUISE WEBB
"Nancy"
"When you are good to others you are best to yourself."
Dramatics 3, 4; Drill Team 1, 2; Glee Club 1; Newspaper 4; Science Club 3, 4; Tattler Staff 4.

JEFFREY RICHARD WELLS
"Jeff"
"The greatest thing in the world is to know how to be sufficient unto oneself."
Baseball 2, 3, 4; Basketball 2, 3, 4; Chess Club 4; Student Guide 3, 4.

The Class Will of 1964

Valerie Adair leaves her quiet ways to Pam Donovan.
Mary Cheverette leaves for the Williams House.
Dennie Dufresne leaves the freshman and sophomore girls crying.
Alden Bacon leaves his cigars to Tim Barrus.
Carol Otis leaves all her outlines and old tests to any future "Smithie."
John Mathers isn't leaving until he makes up those tests for Mr. Branch.
Eileen Norris leaves wondering if she should have studied more for her finals.
Jean Nietsche leaves for the Look Restaurant.
Henry Thomas leaves singing, "Happy Days Are Here Again."
Nick Dostie leaves happily.
Joyce Packard leaves Mr. Tonet confused.
Marcia Hixon leaves Mrs. DeNood in a quandary, wondering whether or not she has gone to gym.
Roberta Tilley leaves her bicycle to Ann Graves so she can deliver the BUGLE faster.
Sandy Montague leaves a partly dissected frog to anyone who has the stomach to finish it.
Stuart Estes leaves to start his own chess club.
Debbie Feiker leaves blowing kisses to the underclassmen.
Gerry Hurteau leaves for parts unknown.
Robin Frost leaves Kate unchaperoned.
Ollie Bishop leaves loving memories with Mrs. DeNood and Mrs. Packard.
Sally Curtis is more than happy to leave physics behind.
Pat Reddington leaves her flirting to Linda Childs.
Jeff Wells hopes to leave his nickname "Jocko" behind.
Kenneth Cross leaves his revised English grammar book to Mrs. Packard.
Diane Hurd leaves . . . or does she?
Don Hutchins leaves for a much needed rest from his school activities.
Don Kosior and Joe Sullivan leave together.
Russ Humphrey leaves saying, "Did I ever tell you about the time I . . .?"
Kathy Moran leaves her scholastic abilities to anyone who thinks he could handle them.
Irene Kenney leaves her height to Dotty Sylvester.
Ardie Majkowski leaves Chris Watkins lonesome.
Tom Scroczyk leaves.
Helen Fogg leaves her sister in peace.
Linda Kellogg leaves her cheerleading ability to Fred Houle.
Kathy Scott slips out without being seen.
Deen Brooks leaves an empty stool at the Snack Bar.
Doug Bancroft leaves worrying about his marks.
Barbara Ferrante can't leave; her finger is caught in her typewriter.
Dick Childs leaves Mrs. DeNood's blackboards erased.
Chris Magargal leaves her teachers wondering.
Fritz Rinehart leaves following Chris.
Kris Healy leaves a supply of unused combs to Judy Richardson.
Nancy Senecal leaves looking for Ricky.
Sue Nutting leaves her membership on all dance committees to Judy Larkin.
Rick Harry swaggers out.
Alex Masloski gladly leaves cross-country practice behind.
Nancy Webb leaves her teachers' ears strained.
Ellen Granger leaves her quiet dignity to Nancy Merritt.
Sherry Nugent leaves for Germany.
Phil Mollison leaves because everyone else is.
Carl Eldred reluctantly leaves Linda Masloski.
Dan Walsh leaves his pin-striped shirts to some deserving prep school boy.
Mike Mazur leaves at 90 m.p.h.
Shirley Liimatainen leaves before anyone else.
Al Menard finally leaves.

Personalities

BEST LOOKING
Pat Reddington -- Rick Harry

CLASS ARTISTS
Debbie Feiker -- Fritz Rinehart

DONE THE MOST FOR WHS
Kathy Moran -- Don Hutchins

QUIETEST
Valerie Adair -- Douglas Bancroft

MOST LIKELY TO SUCCEED
Robin Frost -- John Mathers

BEST NATURED
Joyce Packard -- Phil Mollison

MOST SERIOUS
Ellen Granger -- Nick Dostie

MOST DEPENDALBE
Sally Curtis -- Joe Sullivan

MOST ATHLETIC
Kris Healy -- Jeff Wells

MOST STUDIOUS
Carol Otis -- Ken Cross

WITTIEST
Sherry Nugent -- Alan Menard

MOST COURTEOUS
Sandra Montague -- Gerry Hurteau

MOST POPULAR
Nancy Senecal -- Henry Thomas

BEST DRESSED
Irene Kenney -- Alex Masloski

CLASS ACTRESS -- ACTOR
Sue Nutting -- Tom Sroczyk

Mr. George Feiker, who has helped us to use our high school education to the best advantage.

The class of 1964 has set aside this page to express its gratitude to the class advisors for their time and effort.

Mrs. Hilda DeNood, who has given us invaluable help with all our class projects.

And Mr. Joseph Bart, who has added a helpful, humorous touch to our senior year.

CLASSES

Juniors Class of 65

FIRST ROW: Lavinia DeNood, Eileen Adair, Joan Fogg, Mary Ford, Candy Black, Rene Brisbois, Linda Dufresne, Pamela Donovan, Gail Fountain, Andrea Kellogg, Carolyn Bisbee. SECOND ROW: Veronica Finch, Linda Carver, Sally Howes, Lucianne Clark, Marjorie Beebe, Geraldine Gromelski, Linda Bishop, Cheryl Blackmer, Cheryl Fuller, Deborah Hathaway. THIRD ROW: Peter Aloisi, Arthur Clapp, Richard Eaton, David Greene, Robert Bushee, Robert Kosior. FOURTH ROW: Dale Howes, Joseph Kajka, Fred Houle, Michael Houle.

FIRST ROW: Marguerite Walsh, Patricia Vachula, Lynn Sylvester, Mary Morton, Linda West, Mary Jane Selvatico, Janice Watkins, Kathleen Moynahan, Katherine Wilkinson, Diane Wales. SECOND ROW: Jerome Sherk, Edward Lloyd, Angela Vayda, Patricia Reinle, Milenna McCoy, Elaine Sears, Barbara Stone, Judith Larkin, John Warner, Richard Watling. THIRD ROW: Steven Snow, David Robb, David Mathers, Stephen Mollison, Philip Russell, Kent Montgomery, Donald LaPalm. FOURTH ROW: Arthur Wright, Henry Parsons, Robert LeBeau, Stanley Kroll, Harry Pegg, Clyde Warriner, Christopher Watkins.

Sophomores

1966

FIRST ROW: Margaret Geary, Jean Batura, Janis Donovan, Carol Blanchet, Sarah Chin, Ruth Ellen Delisle. SECOND ROW: David Bickford, Madeline Breen, Norma Adair, Joyce Culver, Karen Graham, Doris Dion, Nancy Boyer, Timothy Barrus. THIRD ROW: John Bisbee, Gerald Emerson, John Campbell, Thomas Hathaway, Peter Foote, Robert Goss.

FIRST ROW: Linda Stone, Judith Nietsche, Suzanne Pelissier, Penelope Pomeroy, Nancy McAvoy, Joan Holroyd, Patricia LeVesque. SECOND ROW: Dorothy Sylvester, Michele McDonough, Eileen Wells, Patricia Lockwood, Evelyn Thomas, Maybelle Pash, Sydney Williston, Jane Parsons, Martha Judd, Sarah Thomas, Cynthia Packard. THIRD ROW: Judith Richardson, Susan Healy, Wayne Martin, Robert Otis, David Korowski, Susan Otis, Nancy Merritt. FOURTH ROW: Kenneth Stone, Michael O'Neill, David Marchand, Richard Pinard, Daniel Krug, Philip Lapan.

Freshmen

1967

FIRST ROW: Jane Clark, Nancy Buffum, Judith Banister, Kathleen Bisbee, Sylvia Culver, Lynda Childs, Rita Balise, Susan Fuller. SECOND ROW: Jeffery Green, Dorothy Church, Rebecca Ells, Kathleen Frost, Gail Johndrow, Margaret Clark, Robert Hathaway, Alfred Cone. THIRD ROW: Michael Harry, Michael Eaton, Alan Adair, Roy Beals, Frederick Goodhue. FOURTH ROW: Richard Hillenbrand, Wayne Beebe, David Beaudoin.

FIRST ROW: Barbara Kajka, Marsha Skwira, Carla Swanda, Marilyn Menard, Evelyn Newcomb, Helene Miller, Lindsay Mosher. SECOND ROW: Anthony Seymour, Paula Mitchell, Barbara Turner, Linda Munson, Delphine MeDonough, Donald Lawton. THIRD ROW: Cory Stout, Curtis Mercier, Peter Warren, Peter Montague, James LeBeau, Philip Webb, James Wells. FOURTH ROW: John Johndrow, Edgar Judd, Stephen LaValley, James Russell, Christopher Bowen.

ACTIVITIES

Student Guides

FIRST ROW: Dale Howes, Donald Hutchins, Carl Eldred, Jeffrey Wells. SECOND ROW: Edward Lloyd, Steven Snow, David Robb, Michael Houle, Fred Houle, Daniel Walsh.

Student Council

FIRST ROW: Katherine Moran, Rebecca Ells, Donald Hutchins, Philip Lapan, Carl Eldred. SECOND ROW: William Graves, Steven Snow, Pamela Donovan, Janis Donovan, Jean Batura, Linda Munsen, Judith Larkin, Deborah Feiker, Robin Frost, Edward Lloyd.

Pro Merito

Seniors, in 1964, who are members of Pro Merito. FIRST ROW: Eldeen Brooks, Katherine Moran, Marcia Hixon, Chris Magargal, Carol Otis. SECOND ROW: Mary Cheverette, Robin Frost, Sarah Curtis, Donald Hutchins, Sandra Montague, Shirley Liimatainen, Valerie Adair.

Pro Merito, 1935. FIRST ROW: E. Russell, D. Metz, E. Wheeler, C. Warner. SECOND ROW: R. Bradford, E. Rustemeyer, A. Bisbee.

Outside the office door hangs the charter of membership in the Pro Merito Society. This states that Williamsburg High School "having in its course of study and in its standards of scholarship fulfilled all requirements for membership, was authorized in the year 1917 to organize a charter of the Pro Merito Society."

Juniors, in 1964, who are members of Pro Merito. SEATED: Elaine Sears, Barbara Stone, Marjorie Beebe, Gail Fountain, Cheryl Blackmer. STANDING: Sally Howes, Katherine Wilkinson, Jerome Sherk, John Warner, Richard Watling, Henry Parsons. Absent: Lavinia DeNood, Dale Howes.

The Tattl

The Unquomonk

Published by the Students of the Williamsburg High School
Williamsburg, Massachusetts, June 1916

Editors in Chief

Jennie Kiely — Pearl Anderson

Associate Editors

Belle Bates — Miss A. T. Dumphy
Clarence Larkin — Ruth Brooks
Fay Page — Thomas Wells
Meverette Smith

The earliest available Williamsburg High School yearbook is the twenty-one page UNQUOMONK of 1916. This is more of a literary magazine than a yearbook, containing an editorial, short stories, and poems. One of the poems, "A Tribute to Cicero," was written by Fay Page, Mrs. McKusick's sister. Other persons of note mentioned in the UNQUOMONK are Anne T. Dunphy, Roswell Jorgensen, present president of the Haydenville Savings Bank, and Leonard Walpole, now RFD mail-carrier. In 1916 Williamsburg High had both girls' and boys' basketball teams, a baseball team, a tennis club, and the only cricket team in the area. A fact which must have limited the number of matches. In addition, there was a Glee Club, an Honor Society, an Alumni Association, and a very active Debate Society.

The 1923 yearbook, the next one available, is named THE TATTLER, a name which has remained unchanged over the years. The class of 1923 boasted a membership of sixteen, five pupils in the college course and eleven in the general. This issue is similar to that of 1916. One especially interesting article mentions students riding home on the trolley which ran between Northampton and the old depot. Two of Williamsburg's prominent citizens -- Margaret Trainor (now Mrs. Francis Heafey), principal of the Haydenville Center School and John Breguet, businessman and town moderator for over twenty-five years, graduated in the class of 1923.

The 1924 TATTLER contained pictures for the first time and was adorned with the school seal. In addition to a picture and an article about each class, there are pictures of the girls' and boys' basketball teams. Articles are to be found on the activities of the Debate Society, baseball team, and Glee Club. A school orchestra of five pieces was formed in 1924 and four pieces were added later.

As one looks through THE TATTLER of 1964, one can see the progress made since the first attempts to publish a yearbook. This progress reflects the progressive attitudes of the citizens of Williamsburg to provide the best education possible for the future citizens of our country.

hrough the Years

SEATED -- Robin Frost, Activities Editor; Katherine Moran, Assistant Editor; Sarah Curtis, Editor: STANDING -- Charles Dostie, Boys' Sports Editor; Donald Hutchins, Business Manager; Deborah Feiker, Girls' Sports Editor.

FIRST ROW: Susan Nutting, Linda Kellogg, Eldeen Brooks, Mary Cheverette, Barbara Ferrante, Nancy Webb, Shirley Liimatainen. SECOND ROW: Deborah Feiker, Robin Frost, Nancy Senecal, Katherine Moran, Sarah Curtis, Sandra Montague, Eileen Norris, Marcia Hixon, Chris Magargal. STANDING: Donald Hutchins, John Mathers, Danny Walsh, Joseph Sullivan, Carl Eldred, Charles Dostie, Donald Kosior, Cheryl Nugent, Diane Hurd, Patricia Reddington.

Press Club

FIRST ROW: Robin Frost. SECOND ROW: Carol Otis, Sarah Thomas, Lavinia DeNood, Roberta Tilley, Deborah Feiker. THIRD ROW: Katherine Moran, Michael Houle, John Mathers, David Robb, Richard Eaton.

Newspaper

FIRST ROW: Joseph Sullivan, Daniel Walsh, Robin Frost, Katherine Moran, Barbara Ferrante, John Mathers. SECOND ROW: Lavinia DeNood, Deborah Feiker, Sarah Thomas, Roberta Tilley, Donald Hutchins, Donald Kosior, Nancy Webb, Mary Cheverette. THIRD ROW: Gail Fountain, Marcia Hixon, Sandra Montague, Eileen Norris.

Library Aides

Left to right: Jerome Sherk, Joyce Culver, Joan Holroyd, Cynthia Packard, Lavinia DeNood.

Glee Club

FIRST ROW: Dorothy Church, Pamela Mitchell, Lucille Russell, Marilyn Menard, Evelyn Newcomb, Linda Munson, Helene Miller, Susan Fuller. SECOND ROW: Katherine Bisbee, Jeffry Green, James Wells, Curtis Mercier, Robert Hathaway, Cory Stout, Paula Pavelcsyk, Delphine McDonough. THIRD ROW: Linda Childs, Rita Balise, Carla Swanda, Sylvia Culver, Judith Banister, Marsha Skwira, Barbara Turner, Rebecca Ells. FOURTH ROW: Philip Russell, Wayne Beebe, Richard Hillenbrand, Frederick Goodhue, Chris Bowen, David Beaudoin.

Dramati

THE CAST OF THE PLAY

Actor	Played By
Mrs. Eleanor Endicott, a piano teacher	Constance Packard
Agnes, aged 24	Sondra Black
Riccy, aged 17	Norman Stone
Beryl, aged 15	Mary Smart
Cicely, aged 1[illegible]	Mary Brewer
Aunt Caroline	Jane Bea[illegible]
Miss Mabbitt, Aunt Caroline's companion	Ellen Jane Ames
Miss MacLain, Riccy's teacher	Barbara Cumm
David Thompson, Agnes' fiance	Robert Bishee
Una Hagaman, a music pupil	Cornelia DeNood
Lt. Clayton of the police	Will Wiebking

Cast of "Who Killed Aunt Caroline?" directed by Mrs. Halberstadt in 1954.

Dramatics Through the Years

For fifty years dramatics has played an important role in school life at Williamsburg High School.

One of the earliest records of a play ever produced was in 1924 when the Senior Class, with the help of Miss Anne T. Dunphy, presented "The Family Affair."

In 1954, as now, Mrs. Halberstadt was directing plays.

The stars of "Two Cr

rough the Years.

The cast of "Suitable for Charity"; Gerald Emerson, Ruthellen Delisle, Pamela Mitchell, Nancy Boyer, David Robb, and Richard Hillenbrand.

Cast of "Two Crooks and a Lady"; Philip Lapan, Steven Snow, Judy Nietsche, Kristin Healy, Thomas Russell, and Cynthia Packard.

Until recently, all the plays presented were by the Senior Class. In 1960, three one-act plays were produced, with the cast drawn from the entire student body, thus setting a tradition which has been followed ever since.

Lady."

Cast of "Antic Spring"; Dorothy Sylvester, Michael Houle, Elaine Sears, Richard Eaton. Judy Larkin. and Frederick Goodhue.

Debating Through t

Debaters in 1936
STANDING: Florence Lloyd, Phyllis Damon, Francis Packard, Ruth Barrus, Vernon West, Sheila Swenson, Howard Wilson, Winifred Packard. SEATED: Wendell Pittsinger, Annetta Barrus, Mrs. Raymond Warner, Miss Phyllis Baker, Robert Bisbee, Esther Clark.

Among the extracurricular activities of Williamsburg High School debating has always held a prominent place. Under the able direction of Mrs. Raymond Warner the debating society became so successful that Williamsburg debaters were invited to participate in the National Forensic League Speech Tournament held in May of 1937 in Jacksonville, Illinois. Williamsburg received the invitation because of the active part which the school took in forensics in Massachusetts.

More recently, Williamsburg High School has become a member of the Connecticu Valley Debate League in which its debaters have made an admirable showing against other area schools. Williamsburg debaters have also competed in tournaments at the University of Massachusetts, Amherst College, and Columbia University.

With such a noteworthy past, future debating teams at Williamsburg have the basis for a bright and successful future.

Debaters in 1939
STANDING: Jeanne Everett, Velma Brown, Coach Philip Melody, Norma Nietsche, Helen Batura.
SEATED: Rita Laflamme, Mrs. Warner, Marion Sabo.

ears

Debate Team -- 1964
SEATED: Deborah Feiker, Robin Frost, Kathy Wilkinson. STANDING: Kathy Moran, Barbara Ferrante, Jerome Sherk, Chris Bowen, Peter Warren, Douglas Durham.

The 1963-64 season of the Williamsburg High School Debating Team has been relatively successful. This year the two topics debated were as follows: Resolved: that the federal government should provide complete medical care for all citizens at the public expense, and the national topic, Resolved: that social security benefits should be extended to provide complete medical care. The debaters found the former topic to be strongly negative; the latter favored the affirmative side of the question.

This year Williamsburg High School was host to the members of the Connecticut Valley Debate League for their fifth and sixth rounds of debate on January 14. Williamsburg finished sixth in the league with a record of 10-14.

In addition to debating in the league, Williamsburg High School debating teams also participated in a practice debate at Granby High School and a tournament at Columbia University.

Our coach

Science Club

FIRST ROW: Mary Cheverette, Sec.; Robin Frost, news reporter; Roberta Tilley, Pres.; SECOND ROW: Harry Pegg, Treas.; Steven Snow, V. Pres.; Mr. George Mercer, advisor.

In 1957, through the efforts of Mrs. Anne Belck and some interested students, a Science Club was formed. One of the first activities of the club was a field trip to Chesterfield Gorge.

The Science Club now meets approximately once a month for a field trip, movie, or lecture. This year, under the direction of the officers, we have visited Quabbin Reservoir and Mt. Holyoke, seen various films, and planned a Science Fair, carrying on the tradition set by the first Science Club.

Although the Science Club has been established only a short time, it has given its members enjoyment and satisfaction.

Latin Banquet

Richard Eaton, money collector; Cynthia Packard, chairman of decoration committee; Janis Donovan, chairman of program committee; Judith Nietsche, chairman of food committee; Sydney Williston, scribe; and Arthur Clapp, money collector.

The fifth-annual Latin Banquet was held this year on May 2. The class of 1961, as sophomores, held the first Latin Banquet in 1959. Since that time it has been the project of the Latin II class.

This year's banquet was held in honor of Julius Caesar. The theme chosen by the decorating committee was a Roman house and garden with a smoking altar, indicating that sacrifices were being offered to the gods of Rome.

The entertainment committee kept with Roman customs and had chariot races, gladiatorial combats, plays and skits.

The meal, consisting of foods common in Roman day, was eaten in reclining positions as the Romans were accustomed to do.

School Li

We find in looking through school publications that youth has remained basically the same over the years. School events, dating, jokes -- all have played a part in school life.

Miss Dunphy to Murray Graves '19, in Biology:—"Tell about the process of digestion.

Graves '19:—"Well, when the food is thoroughly masqueraded in the mouth, it passes to the gullet."

Mary Smiley does not want a certain young man to go hunting anymore because he is such a dear she is afraid that he will be shot. (A note from the editor wishes to know whether she fears a sportsman's bullet or a cupid's arrow.)

Freshy, to Warner '16:—"What is the most nervous thing in the world next to a girl.

Warner '16 "Me next a girl."

Dear Teacher:—

Please excuse Tommy Wells from school yesterday afternoon as he fell into the mud. By doing the same you will greatly oblige his mother.

MRS.

Humor in 1916

Humor in 1964
Freshman Reception

rough the Years

Pep Rally -- 1964

Our own bowler.

Mr. Branch supplies perennial humor.

Our own Beatle.

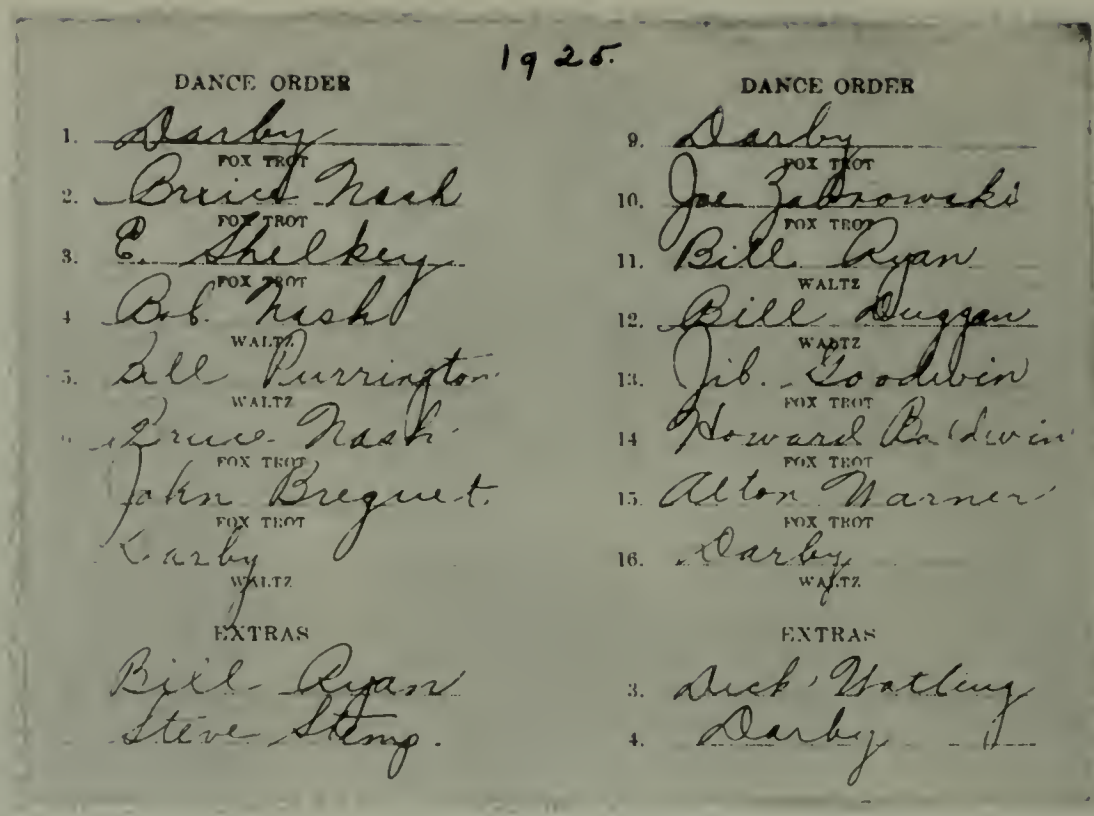

1925.

DANCE ORDER

1. Darby
FOX TROT
2. Brice Nash
FOX TROT
3. C. Shelkey
FOX TROT
4. Bob Nash
WALTZ
5. Lee Purrington
WALTZ
6. Bruce Nash
FOX TROT
7. John Breguet
FOX TROT
8. Darby
WALTZ

EXTRAS

Bill Ryan
Steve Steng.

DANCE ORDER

9. Darby
FOX TROT
10. Joe Zabrowski
FOX TROT
11. Bill Ryan
WALTZ
12. Bill Duggan
WALTZ
13. Jib. Goodwin
FOX TROT
14. Howard Baldwin
FOX TROT
15. Alton Warner
FOX TROT
16. Darby
WALTZ

EXTRAS

3. Dick Watling
4. Darby

Through the years there have always been formal dances at Williamsburg High School. Above is a dance program from the 1925 Junior-Senior Prom.

In 1954 Miss Dunphy and Mr. Merritt still led the Grand March, a formality no longer observed.

Although the trend today is towards more casual living, we still have a semiformal Christmas dance and a formal prom in May.

The sock hop is the most informal dance.

Is it worth it?

Ready to roll the BUGLE.

Meatball's rival.

Where is Sue?

Now all we need is our fearless leader!

This is what they really do in the girls' room.

SPORTS

Varsity Cheerleaders

STANDING: Eileen Adair, Sally Curtis, Elaine Sears, Judy Larkin. KNEELING: Susan Nutting, Janis Donovan, Linds Kellogg, Nancy Senecal, captain.

Mary Smart and Henrietta Ronka cheering in 1954.

Cheerleading has been a part of Williamsburg High School since 1943 when a few girls from the basketball squad got together and formed a cheerleading group.

In 1951, Mrs. Evelyn Kmit took charge of the group and secured uniforms for them, through the kindness of the Williamsburg Women's Club. The girls now pay for their own uniforms.

The cheerleaders work many hours to perfect their various routines, but they never complain and are the backbone of the basketball team, cheering the players on to victory.

The reward for these long hours of practice and cheering is the victory of the team, and the satisfaction of knowing they helped to achieve this.

J-V Cheerleaders

Rebecca Ells, Dorothy Sylvester, Susan Healy, co-captain; Evelyn Thomas, co-captain; Kate Frost, Judy Richardson, Carol Blanchet.

Drill Team

Pat Lockwood, Cheryl Nugent, Penny Pomeroy, Delphine McDonough, Michelle McDonough, Cynthia Packard, Dorothy Sylvester, Norma Adair, Nancy McAvoy, Marjorie Beebe, Pamela Mitchell, Joyce Culver, Nancy Buffum, Marcia Skwira, Judy Banister, Barbara Stone, Linda Childs, Evelyn Thomas, Linda West. Absent when the picture was taken, Nancy Senecal.

Girls' Basketb

Through the years basketball has been the main sport at Williamsburg High School. As far back as 1916 the girls' team was establishing a reputation which still makes Burgy one of the most formidable girls' teams in the area.

In the first issue of the "Unquomonk," the original yearbook, the girls' basketball games were described in detail. Starting the season with a fast moving game against the Smith School girls the Burgy Maidens then played their next game against Easthampton. "Their floor was very small and so very dark that we had to look twice to tell whether it was the ball that was coming or a stray bat. The result was a score of 21-4 in favor of Easthampton. However, our defeat by Easthampton daunted us but little." This dauntless spirit has persisted through the years and often led the team to victory against schools twice our size on floors much larger than ours.

This year, in spite of the loss of the entire first string varsity through graduation, the Burgy Maidens played 14 games, winning 9 and losing 5. The start of the season saw some rapid action with history being made as the girls' team played its first game in overtime with St. Michael's. The final score was 26-24, a breathless Burgy victory. The rest of the season reflected this same keen competition and a commendable display of good sportsmanship.

The Basketball Team in 1934

FRONT ROW L to R: Evelyn Rustemeyer, Nancy Sheehan, Bernice Bickford SECOND ROW: Marjorie Damon, Marie Allaire, Edna Thayer, Mildred Sylvester BACK ROW: Dorothy Harrison, Phyllis Damon, Edward C. Foster, John M. Gordon, Ruth Sylvester, Maude Osborne.

rough the Years

Varsity Basketball -- 1964
FIRST ROW: Christine Magargal, Patricia Reddington, co-captains. SECOND ROW: Sidney Williston, Sarah Thomas, managers; Ellen Granger, Milenna McCoy, Marjorie Beebe, Deborah Feiker. THIRD ROW: Deborah Hathaway, Nancy Merit, Susan Otis, Sally Howes, Cheryl Nugent.

VARSITY SCORES

Varsity Games	Burgy	Opp.
Alumnae	31	22
St. Michael's	26	24
Dickinson Nurses	37	21
Amherst	18	28
Hopkins	24	16
Sanderson	20	22
Smith Academy	34	11
Chester	33	13
Hopkins	44	17
Amherst	16	30
Smith Academy	42	13
Sanderson	24	34
Dickinson Nurses	44	15
St. Michael's	28	33

Boys' Basketball

1924 TEAM PICTURE
Marcellus Cook, Mr. Stiles,
Frances Manwell, Edward Foster,
Edward Shuler, Wilbur Purrington,
Charles Watling, Norman Goodwin.

Over the years basketball at Williamsburg has advanced by leaps and bounds. Transportation, equipment, locker rooms -- everything from uniforms to coaching has been streamlined to keep pace with this rapidly growing sport. Competition has progressed so tremendously that now tournaments merit radio coverage, and game attendance has soared so that the crowds of enthusiastic fans now demand more bleacher space.

The appearance of the Burgy team has changed in some ways. The fans take a second look "when Burgy High comes marching down the floor," and even the opposition must admit that the crew cuts and bright, neat uniforms give the boys a lead even before the action starts. In a way, however, the appearance of the Burgy team has remained the same. We still have that drive, perseverance and unconquerable spirit which makes Burgy's reputation a formidable one. Most important we continue to put in first place the traditional quality of good sportsmanship.

Another step forward has been the revolutionary change in coaching and training the basketball teams. To keep pace with this vigorous sport we now have a full coaching staff. The result is very noticeable when the team is out there on the floor. The never-ending variety of plays, defensive actions, and new techniques continue to confound the opposition and enable Burgy to thrust forward and come out each year with a more powerful team.

An important play which really triggered a spurt of action was the building and equipping of the gymnasium. In order to keep stride with this rapidly-paced game, new locker rooms, scoring boards, and bleachers were included when the Anne T. Dunphy School was built in 1955. In the past, facilities limited the competition the team could face, and we could compete with only those teams in the surrounding area.

This year the Williamsburg High School basketball team completed another successful season, finished the 1963-1964 campaign with a record of 19 wins and 4 losses. The team also took second place positions in both the Franklin League and in the Tri-State Small Schools Tournament.

The team's success depended mainly on the able coaching of Mr. Tonet, and on the boys' cooperation, spirit, and team-work. John Campbell's high scoring along with his rebounding and that of Henry Thomas and Bob Otis won many games. Two new school scoring marks were established this year as John Campbell scored 52 points in one game and amassed 601 points during one season. The team's high scoring was supplemented by the superb playmaking of Bill Graves and captain Don Hutchins. Jeff Wells played an important role in the team's success as he served admirably as a front-line utility man.

Henry Thomas, Don Hutchins, Bill Graves, and Bob Otis all scored points in crucial games to enable the team to win many victories. Valuable team members who played their last games in Burgy uniforms this year were Henry Thomas, Don Hutchins, Jeff Wells, and Russ Humphrey.

The graduation of these four boys will present a challenge to coach Earl Tonet, but we hope that he will once again be able to build a new team next year which will command the respect and attention of all opponents.

Boys' Basketball

Left to right: Henry Thomas, Dave Mathers, Bob Otis, Russ Humphrey, John Campbell, Jeff Wells, Don Hutchins, Ken Stone, Bill Graves.

PLAYER	BASKETS	FOULS	FOUL ATTEMPTS	PERSONAL FOULS	REBOUNDS	TOTAL POINTS	TIME PLAYED
Campbell	259	83	142	48	232	601	684
Thomas	80	41	85	46	108	201	594
Graves	56	39	76	62	104	151	634
Hutchins	59	23	32	30	72	141	671
Otis	45	37	57	35	92	127	657
Wells	27	13	19	18	29	67	241
Humphrey	4	5	7	4	7	13	48
Mathers	4	1	1	6	0	9	62
Johndrow	3	2	2	1	3	8	17
Bushee	2	2	4	0	2	6	18
Houle	1	2	2	1	1	4	7
Lloyd	1	1	3	1	1	3	10
Stone	0	2	2	2	2	2	16
Golash, A.	0	0	0	0	0	0	3
Beebe	0	0	1	0	0	0	3
West	0	0	0	0	0	0	2
Wilson	0	0	0	0	0	0	1
Golash, P.	0	0	0	0	0	0	1
Smith	0	0	0	1	0	0	1
TOTALS	530	251	434	254	653	1333	3680
OPP.	415	148	305	310	479	978	3680

WON 19

LOST 4

Girls' Junior Varsity Basketball

FIRST ROW: Margaret Clark; Marilyn Menard; Barbara Stone; Jane Parsons; Jean Batura. SECOND ROW: Sidney Williston, manager; Michelle Reddington; Sylvia Culver; Carla Swanda; Judy Bannister; Gloria Bushee; Sarah Thomas, manager.

J.V. SCORES

	Burgy	Opp.
St. Michael's	32	8
at Amherst	9	13
Hopkin's Academy	25	4
at Smith Academy	21	7
at Hopkin's Academy	25	0
Amherst	21	18
Smith Academy	11	6
at St. Michael's	15	3

Boys' Junior Varsity Basketball

FIRST ROW: Hamilton Mitchel, manager SECOND ROW: John Johndrow, Larry West, Ted Lloyd, Wayne Beebe, Robert Bushee THIRD ROW: Robert Wilson, Ken Stone, Coach David Grills, Warren Messeck, Alan Golash.

J. V. BASKETBALL SUMMARY
1963-64

	Baskets	Personal Fouls	Foul Attempts	Fouls Made	Total Points	Time Played (quarters)
urgy	291	186	271	124	718*	68
pp.	265	199	236	97	627	68
AMES						
athers	49	23	71	42	140	53
ushee	57	36	43	20	134	56
ohn Drow	85	23	34	19	189	59
tone	65	32	44	25	155	62
eebe	13	26	34	14	40	55
loyd	15	32	16	6	36	55
esseck	0	0	2	1	1	4
olash, A.	2	6	16	3	7	30
est	3	0	0	0	6	11
olash, P.	1	3	3	0	2	10
ilson	2	2	3	1	5	14
mith	0	3	5	3	3	10

on 11
ost 6

* 2 points scored by Rice of Charlemont

J. V. Scores

	Burgy	Opp
Chester	38	31
Gateway	37	31
Westfield Trade	45	47
Hardwick	31	14
Belchertown	29	39
Charlemont	46	38
Smith School	53	30
Westfield Trade	40	33
Southwick	44	45
Hardwick	49	51
Chester	50	32
Belchertown	25	51
Charlemont	38	39
Smith School	46	44
Granby	39	50
Gateway	53	20
Clarke School	52	42

Basketball Banquet

Our master of ceremonies began the program . . .

after a delicious dinner served by the citizens' committee.

Then the awards . . .

Who says the Burgy Belles aren't winners?

Our boys will show evidence of their successful year long after . . .

the party is over.

Cross Country

SEATED: Warren Messeck, Stephen Snow, Ken Stone, Bill Graves, Alex Maslowski, Ray Smith. STANDING: Hamilton Mitchell, manager; Coach Earl Tonet, Rob Otis, Wayne Martin, John Campbell, Dan Walsh, Henry Thomas, Don Hutchins, Chris Walsh, Mike Houle, manager.

at Williamsburg	Minnechaug Regional
3 Hutchins	1
6 Graves	2
8 Messeck	4
9 D. Walsh	5
10 Campbell	7
36	19

Winning time: 12:21

Williamsburg	at Frontier
2 Hutchins	1
3 Graves	9
4 Campbell	10
5 D. Walsh	11
6 Messeck	12
20	43

Winning time: 14:38

Williamsburg	at Holyoke
5 D. Walsh	1
6 Messeck	2
7 Hutchins	3
9 Graves	4
10 Campbell	8
37	18

Winning time: 16:33

at Williamsburg	Amherst Regional
5 Graves	1
7 Hutchins	2
8 D. Walsh	3
10 Messeck	4
12 Campbell	6
42	16

Winning time: 11:16

at Williamsburg	Southwick
2 Hutchins	1
4 Graves	3
5 D. Walsh	8
6 Messeck	11
7 Campbell	12
24	35

Winning time: 12:13

Williamsburg	at Tantasqua
8 Graves	1
9 Hutchins	2
10 D. Walsh	3
11 Messeck	4
12 Stone	5
50	15

Winning time: 11:52

at Williamsburg	Arms Academy
2 Graves	1
3 D. Walsh	8
4 Hutchins	10
5 Campbell	11
6 Stone	12
20	42

Winning time: 11:59

Williamsburg	at Northampton
2 Graves	1
3 Messeck	4
5 Hutchins	6
7 D. Walsh	9
8 Stone	10
25	30

Winning time: 14:28

Western Massachusetts League Meet -- 5th Place

Williamsburg	at Southwick
4 Graves	1
5 D. Walsh	2
6 Hutchins	3
8 Messeck	7
9 Otis	11
32	24

Winning time: 12:05

Girls' Softball

FIRST ROW: Janis Donovan, Linda Stone, Linda Kellogg, Shirley Liimatainen, Pamela Donovan, Barbara Mollison. SECOND ROW: Katherine Moran, manager; Linda Lavallee, Nancy Albert, Helen Fogg, Candy Black, Sue Healy, Sydney Williston, manager. THIRD ROW: Lynne Myers, Lynn Donovan, co-captain, Jean Batura, Kris Healy, co-captain, Susan Otis, Nancy Merritt, Kathy Otis.

The 1963 softball team, coached by Mrs. Kmit, was the strongest team that Williamsburg has fielded to date. Since the sport was introduced for girls in 1958, much experience has been gained, and the record of 7 wins and 1 loss this season was ample proof that this year's team was a well-rounded, smoothly-working group of players. Through graduation several seniors were lost, but with the swift, experienced pitching of Helen Fogg and catching duties ably handled by Kris Healy, plus a promising group of freshmen, the next season's team should be able to give a good account of itself in 1964.

	Burgy	Opp.
at St. Michael's	20	17
at Belchertown	27	6
at Northampton	26	8
at Sanderson	2	3
Northampton	35	10
Belchertown	15	3
St. Michael's	20	7
Sanderson	4	2

Baseball

KNEELING: Dale Howes, Ted Lloyd, Russ Humphrey, Larry Wood, Mick Donovan, Jon Kmit, manager STANDING: Earl Tonet, coach; Rob Otis, Jeff Wells, Rick Harry, Rick Turner, Ken Stone, Don Hutchins, Bill Graves, Jim Gromelski, Wayne Beebe, Jim Hickey, David Grills, coach.

Player	AB	R	H	RBI	PO	A	E	BB	SO
Stone	47	7	9	6	18	0	1	1	17
Hutchins	42	12	10	6	17	47	10	13	10
Donovan	38	16	16	14	13	17	5	11	10
Wood	36	15	12	14	15	0	2	4	9
Gromelski	42	9	7	7	83	2	3	6	7
Humphrey	24	7	6	6	9	0	0	7	7
Hickey	37	14	12	14	7	17	6	6	9
Wells	32	4	6	7	45	9	3	1	8
Harry	33	8	10	8	33	37	4	9	6
Russell	0	0	0	0	1	0	1	1	0
Lloyd	2	1	0	0	2	0	0	3	0
Howes	0	0	0	0	1	0	0	0	0
Otis	12	3	5	2	2	0	2	2	5
Beebe	8	2	2	2	0	11	1	0	0
Graves	2	0	0	1	1	0	0	1	0
Turner	7	0	1	2	5	0	2	0	4
Johndrow	1	0	0	0	0	0	0	0	0

Pitcher	IP	R	H	ER	BB	SO	W	L
Harry	45 2/3	36	41	27	36	33	3	4
Hutchins	34	30	32	25	15	41	4	1
Beebe	13 1/3	13	10	11	7	14	1	0

The Tattler — 1964

List of Contributors

CHESTERFIELD

Compliments of --
- William Baker & Son
- Bisbee Brothers
- *Donovan Brothers
- Elmbrook Farm
- Fred Healy, Jr. -- Builder
- Healy's Garage & Hinton's Auto Body
- Healy Woodproducts Inc.
- Eric Liimatainen
- Reino Liimatainen
- H. D. Stanton

CUMMINGTON

Compliments of --
- Cummington Shopping Center
- Cusson Manufacturing Co., Inc.
- Carl B. Liebenow, Inc.

FLORENCE

Compliments of --
- E. C. Addis Co.
- Alexanders Market
- J. W. Bird Co.
- Breguets Service Station
- Robert C. Callahan, Inc.
- James Connor
- Coopers Dairy, Inc.
- G. A. Finck & Son, Ins. Agency
- Florence Casket Co.
- Florence Rest Home
- Florence Texaco Service Station
- Gagnon Garage, Inc.
- Gray's Market
- Herlihy's
- Keyes Flower Shop
- Look Restaurant, Inc.
- Mario Lee Hair Stylists
- Paddocks Cleaners & Tailors
- Silhouette Styling Salon
- Vic's Television & Radio Sales
- Walsh Supply Co., Inc.
- West Clothing Center

Regular Contribution $5
* Contribution $10
** Contribution $15
Senior pages $25

The Tattler — 1964

GOSHEN

Compliments of --
*Brooks Garage
*George D. Judd
Latourettes Restaurant
Marie's Goshen Inn
Mr. & Mrs. Leslie Packard

NORTHAMPTON

Compliments of --
Acme Auto Body
Ann August & Co.
Atlantic Ten Pin Lanes
Brenche Jewelers
Brown's Market
Cahill & Hodges
Carl's
*Chabot's Esso
*H. L. Childs & Sons
Coca-Cola Bottling Co.
College Diner
Daniel's
David Boot Shop
Didonna's Cleaners
Draper Garage
**Dutton Funeral Home
E. & J. Cigar Co., Inc.
Esquire Linen
Dick Fish Inc.
Firestone Stores Inc.
Foster & Farrar
Furniture Upholstering Service
*Gazette Printing Co., Inc.
Gould Furniture Co.
Earl C. Green
Hampshire Supply Co.
Karl's Service Shop
King & Cushman, Inc.
Len's Service Station
MacDonald's Shoe Shop
Maloney's Bakery
**Paul Mann, Photographer
Mayflower Restaurant
Moriarty Furniture
Nelson's
Northampton Radiator Co., Inc.
North King Motel
Ostrowski & Delisle
Parsons Electric Shop, Inc.
Pleasant Pharmacy
Pleasant Street Service Station
Plumb Auto Supply Co.
Pursegloves
Sherman Jewelers

Regular Contribution $5
* Contribution $10
** Contribution $15
Senior Pages $25

The Tattler — 1964

NORTHAMPTON -- CONTINUED
C. H. Staab
55 Taxi Co.
The Harlow Luggage Store
The Park Co.
WESTHAMPTON
F. A. Loud & Son
Loudville Store
WILLIAMSBURG -- HAYDENVILLE
Adair's Variety & Market
*Berkshire Etching
Bill's Mobil Service Station
Bray's
Brown's Soda Shop
Champ's Beauty Shop
Chuck's Radio
Clary Snow -- Real Estate
**Ferrante Co., Inc.
*F. N. Graves & Son, Inc.
Haydenville Package Store
Jean R. Hemenway, Realtor
Hillside Orchards
**Hutchins Family
Ida's Hairstyling
Jean's Colonial Cleaners
WORTHINGTON
**Ralph A. Moran

The Quill
The Typewriter Shop
Western Mass. Bus Lines, Inc.
Wood & Strand

Charles M. Norris & Sons

*Kosior's Package Store
McAllister's Esso Station
Mansfield Funeral Home
Noble Manufacturing Co.
Pete's Barber Shop
R & J Cafe
Smart's Beauty Shop
Strout Realty
The 143 Club
The Lunch Box
The Snack Bar
Twin Cedar Nursery
Vernon P. West, Realtor
Williamsburg Fuel Co.
Williamsburg General Store
Williamsburg Pharacy

Professional

Dr. Charles L. Branch, Dentist, Northampton, Mass.

H. A. Dragon, Optician, Northampton, Mass.

Morrison Opticians, Northampton, Mass.

Dr. G. Francis Osborn, D.M.D., Northampton, Mass.

The TATTLER staff wishes to thank all those who so graciously helped us in furnishing material for this issue. We are particularly grateful to Mr. Willard Senecal, who gave much of his time in recopying old photographs.

Regular Contribution $5
* Contribution $10
** Contribution $15
Senior pages $25

Fig. 1